

MİMARİ KATALOG
ARCHITECTURAL CATALOGUE

Alüminyum Kapı Pencere ve Giydirme Cephe Sistemleri
Aluminium Window Doors and Facade Systems

RESCARA



RF G46

MİMARİ KATALOG

ARCHITECTURAL CATALOGUE

Alüminyum Kapı Pencere ve Giydirme Cephe Sistemleri
Aluminium Window Doors and Facade Systems



Rescara Sistem Detayları
Rescara System Details

RFG46

PROFİLLER

PROFILES

01

02

03

04

05

06

07

08

09

10

KOD / CODE	AĞIRLIK (kg/m) / WEIGHT	Jxx cm4	Jyy cm4	L m
Rfg46 F 01	1,494	16,903	20,088	6
Rfg46 F 02	0,524	3,174	2,044	6
Rfg46 F 03	1,734	21,950	31,799	6
Rfg46 F 04	2,156	84,492	39,306	6

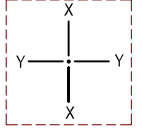

Rfg46 F 01

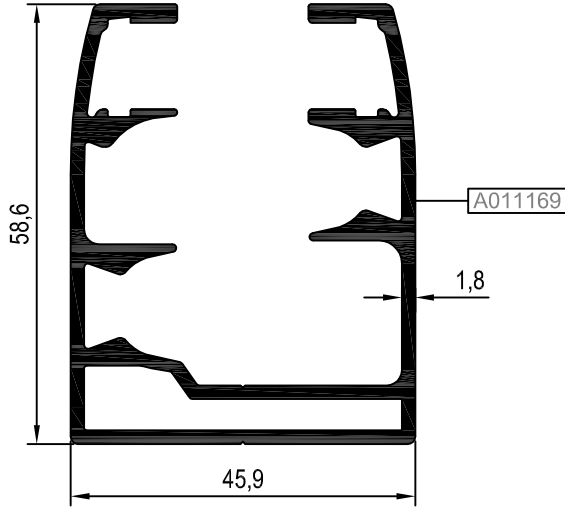

Rfg46 F 03

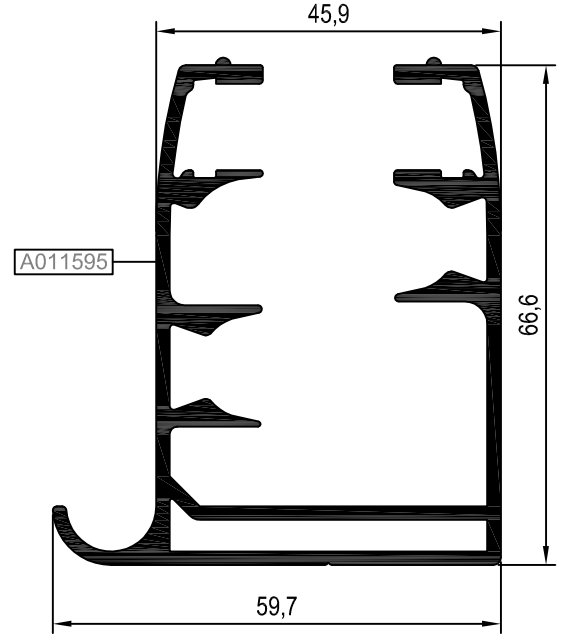

Rfg46 F 04

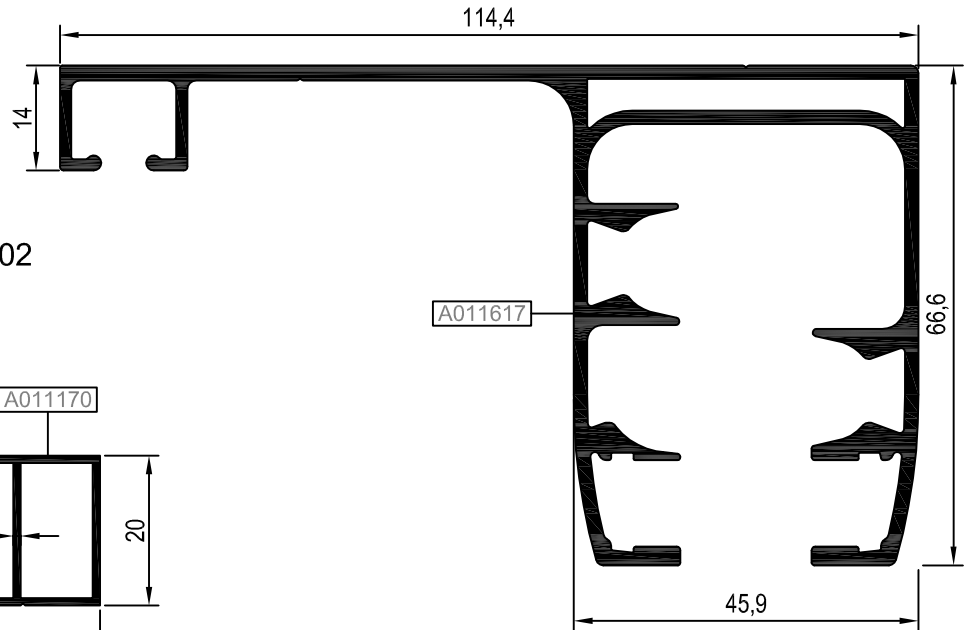

Rfg46 F 02

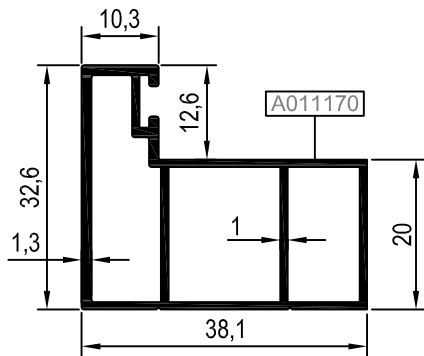

KOD / CODE	AĞIRLIK (kg/m) / WEIGHT	Jxx cm ⁴	Jyy cm ⁴	L m
Rfg46 V 01	0,873	4,914	3,767	6
Rfg46 A 01	0,572	---	---	6
Rfg46 A 02	0,561	---	---	6

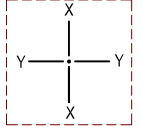

Rfg46 V 01

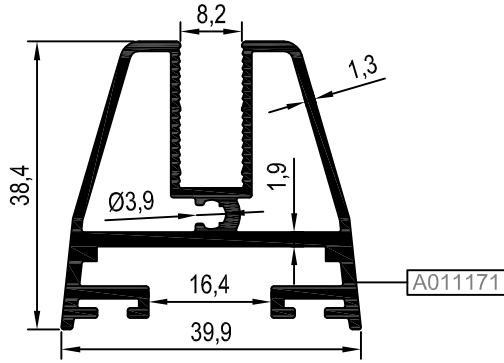

Rfg46 A 02

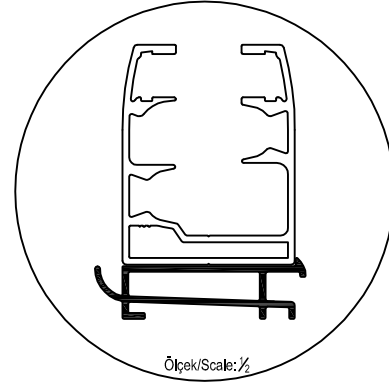
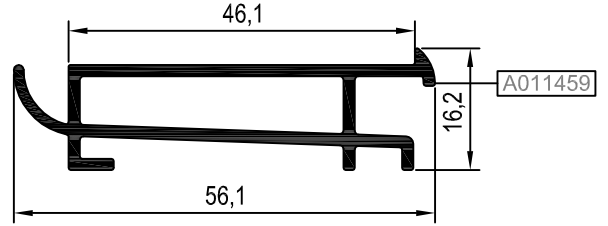

Rfg46 A 01

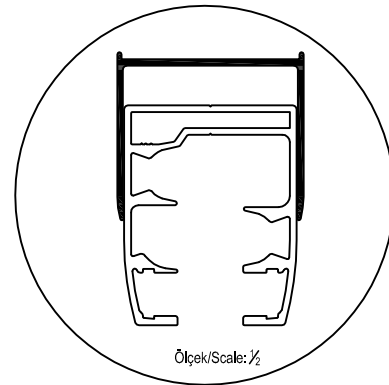
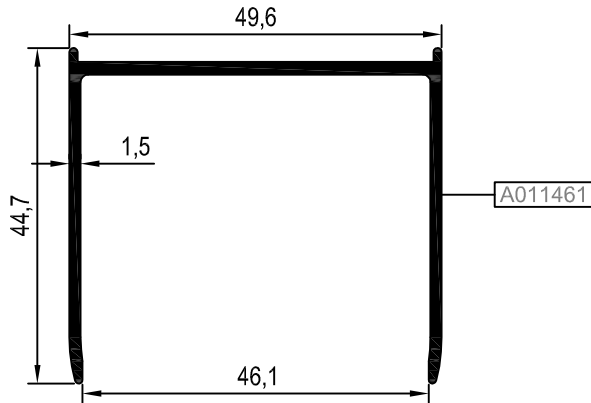

KOD / CODE	AĞIRLIK (kg/m) / WEIGHT	Jxx cm4	Jyy cm4	L m
Rfg46 F 05	0,524	3,440	1,607	6
Rfg46 V 06	0,984	4,066	7,745	6
Rfg46 A 09	0,185	0,852	0,190	6
Rfg46 A 10	0,271	1,520	0,696	6
Rfg46 A 11	0,356	2,790	1,006	6
Rfg46 A 12	0,283	1,710	0,343	6
Rfg46 A 13	0,631	5,556	3,801	6

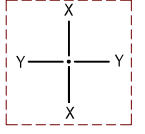

Rfg46 F 05

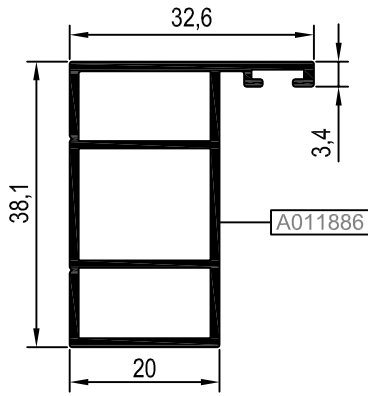

Rfg46 V 06

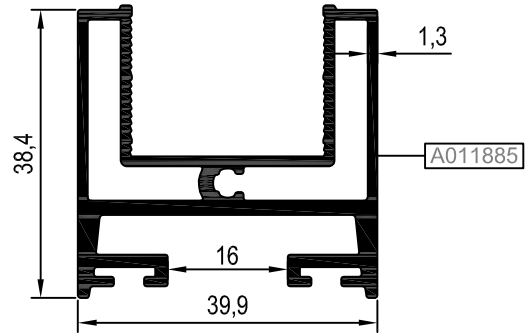

Rfg46 A 09

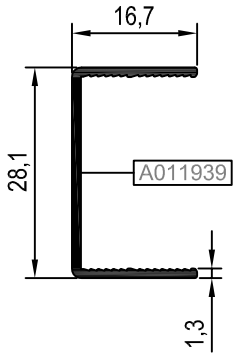

Rfg46 A 10

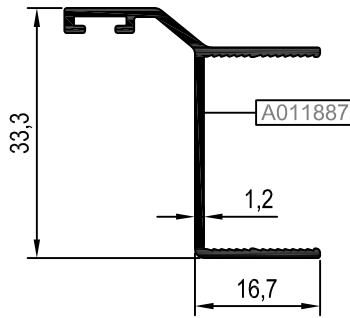

Rfg46 A 11

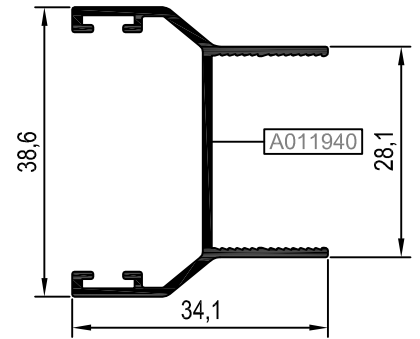

Rfg46 A 12

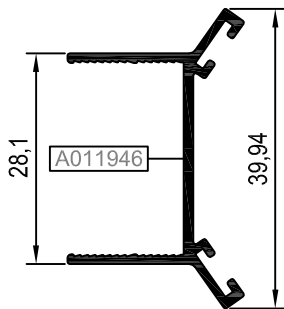

Rfg46 A 13

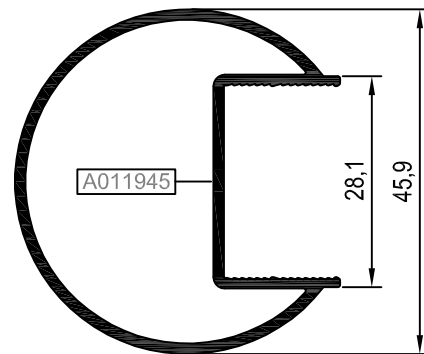

KOD / CODE	AĞIRLIK (kg/m) / WEIGHT	L m	KOD / CODE	AĞIRLIK (kg/m) / WEIGHT	L m
Rfg46 A 03	0,255	6	Rfg46 A 06	0,225	6
Rfg46 A 04	0,317	6	Rfg46 A 07	0,293	6
Rfg46 A 05	0,203	6	Rfg46 A 08	0,276	6

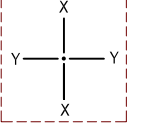

Rfg46 A 03

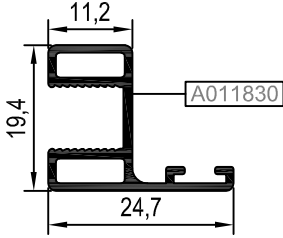

Rfg46 A 04

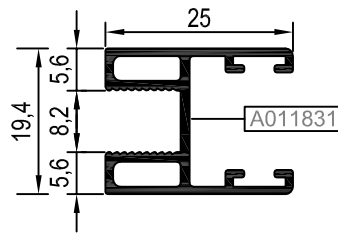

Rfg46 A 05

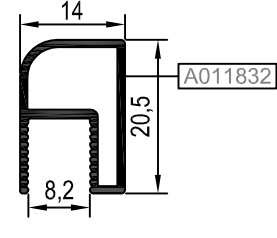

Rfg46 A 06

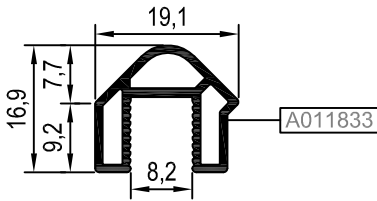

Rfg46 A 07

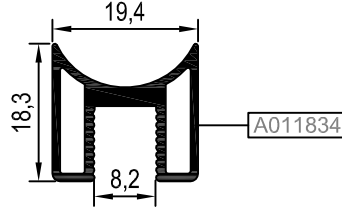

Rfg46 A 08

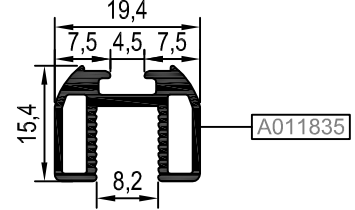

STOKTA BULUNAN SİSTEM PROFİLLERİNİN LİSTESİ (LIST OF SYSTEM PROFILES IN STOCK)

Nr	MIN. SİPARİŞ MİKTARI MIN. ORDER QUANTITY
RFG46 F 01	A011169 75 kg
RFG46 F 02	A011170 75 kg
RFG46 F 03	A011595 75 kg
RFG46 V 01	A011171 75 kg
RFG46 A 01	A011461 75 kg
RFG46 A 02	A011459 75 kg

* STOKTA BULUNMAYAN TÜM PROFİLLER İÇİN MİNİMUM SİPARİŞ MİKTARI 300 KG'DİR.
MINIMUM ORDER QUANTITY FOR ALL THE PROFILES THAT ARE NOT IN STOCK IS 300 KG.

MİMARİ KATALOG

ARCHITECTURAL CATALOGUE

Alüminyum Kapı Pencere ve Giydirme Cephe Sistemleri
Aluminium Window Doors and Facade Systems



Rescara Sistem Detayları
Rescara System Details

RFG46

DETAYLAR

DETAILS

01

02

03

04

05

06

07

08

09

10

① DETAYI
DETAIL

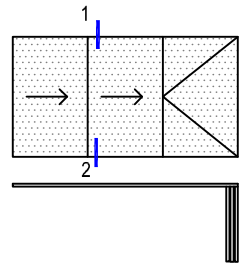
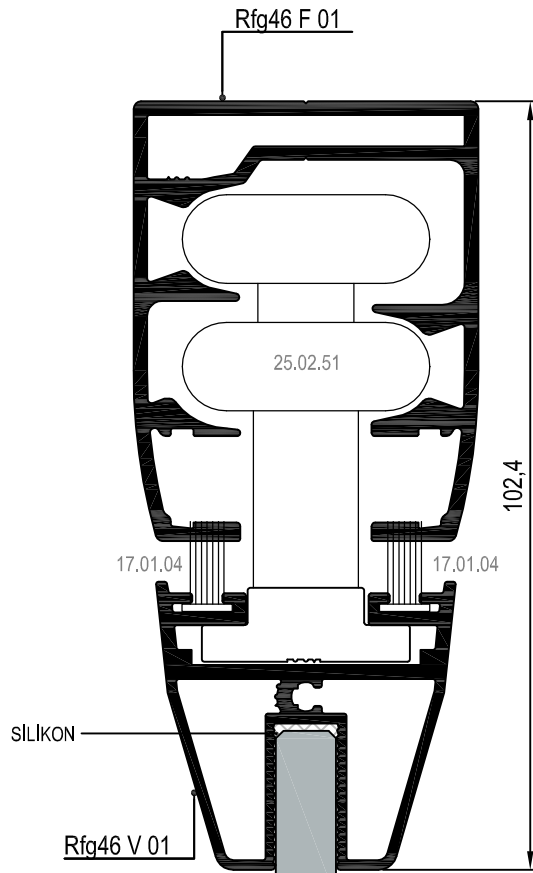

② DETAYI
DETAIL

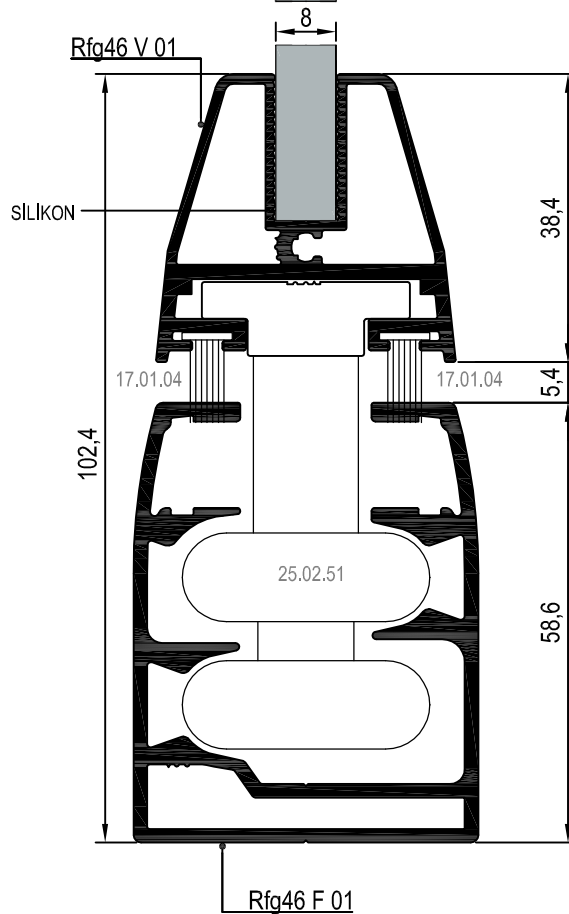

③ DETAYI
DETAIL

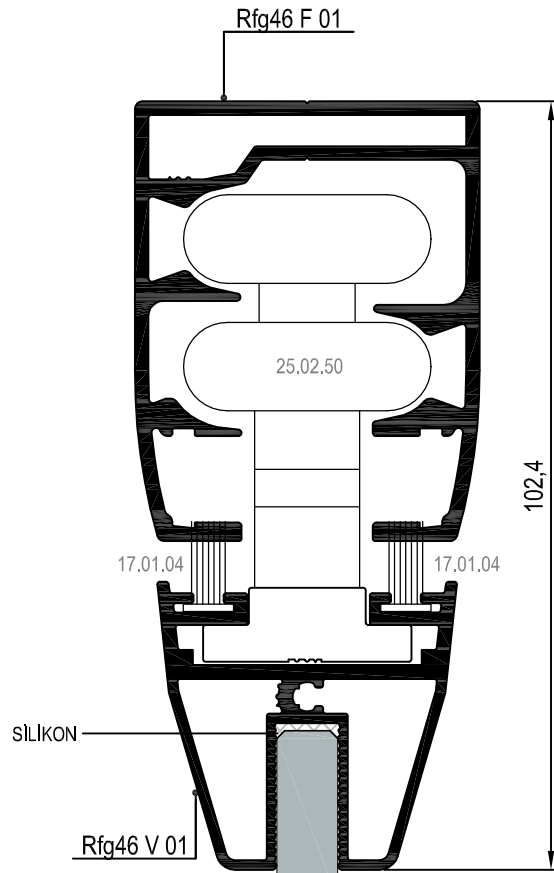

④ DETAYI
DETAIL

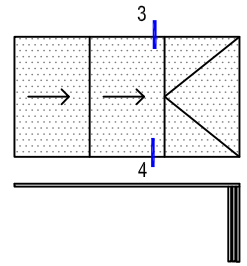
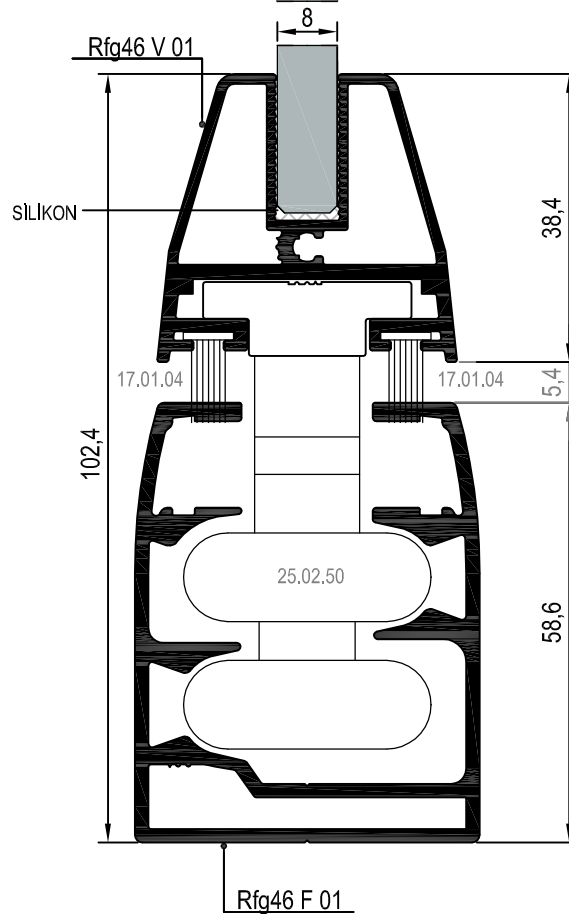

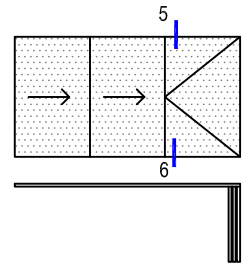
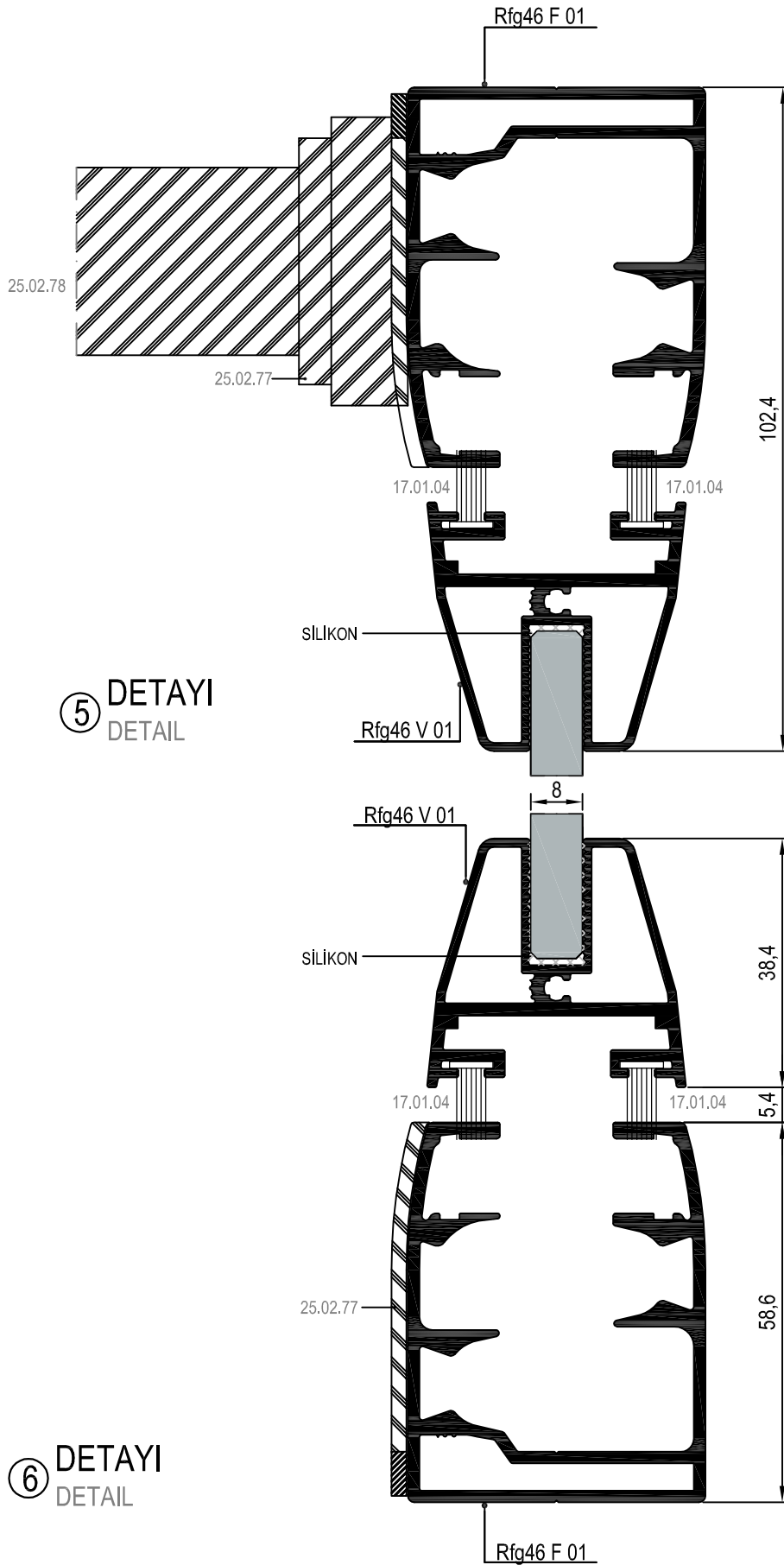

⑦ DETAYI
DETAIL

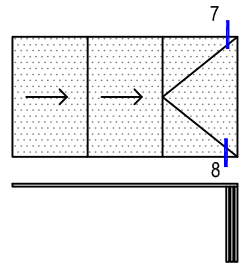
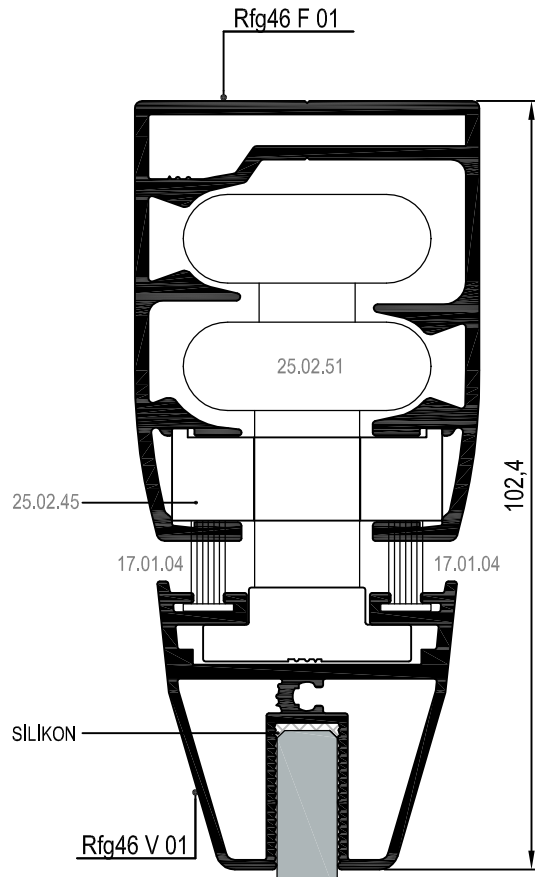

⑧ DETAYI
DETAIL

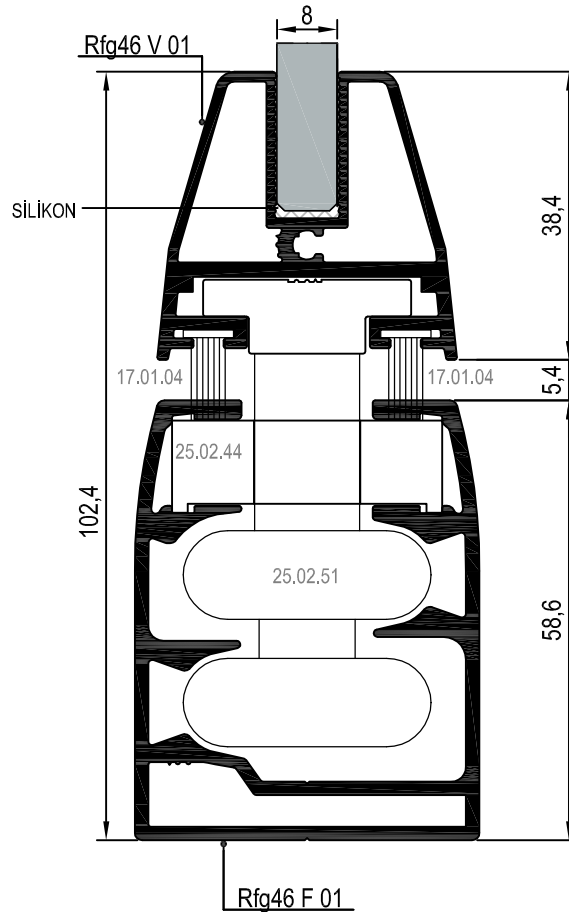

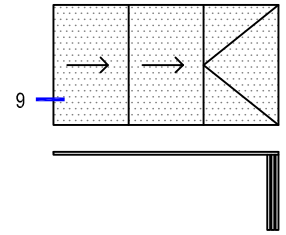
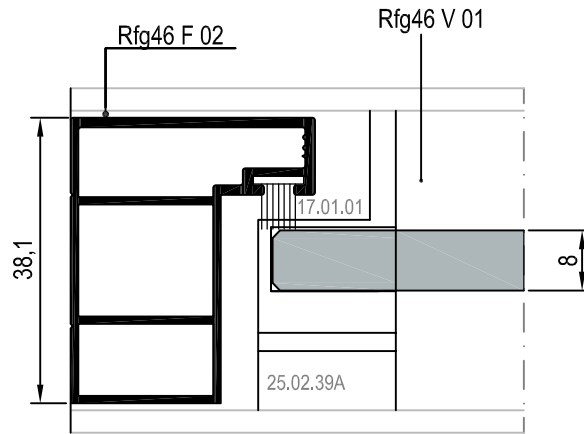

⑨ DETAYI
DETAIL

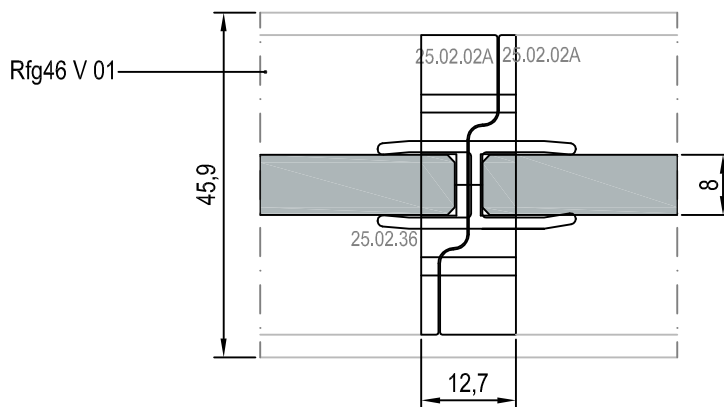
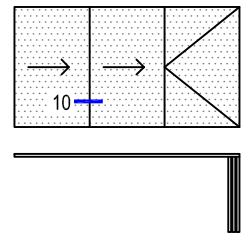

⑩ DETAYI
DETAIL

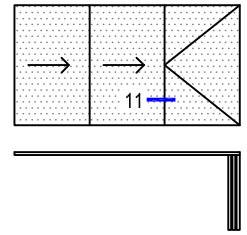
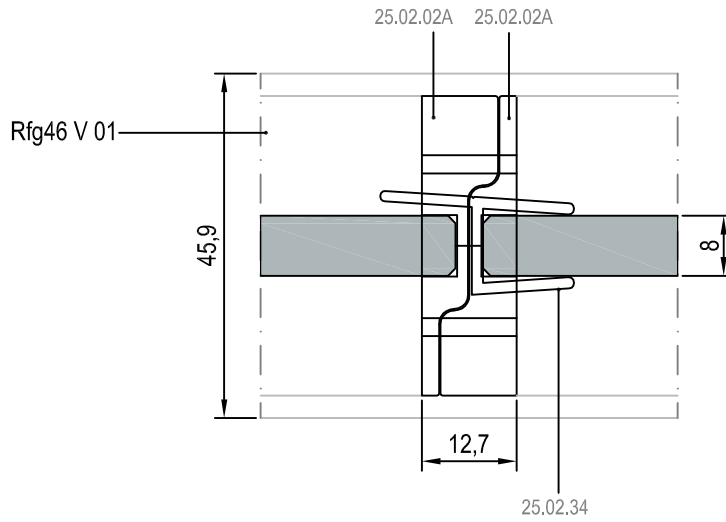

11 DETAYI
DETAIL

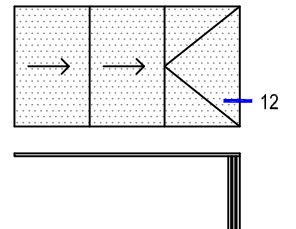
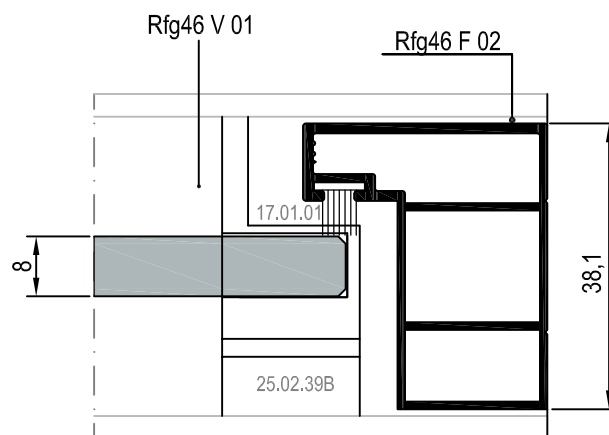

12 DETAYI
DETAIL

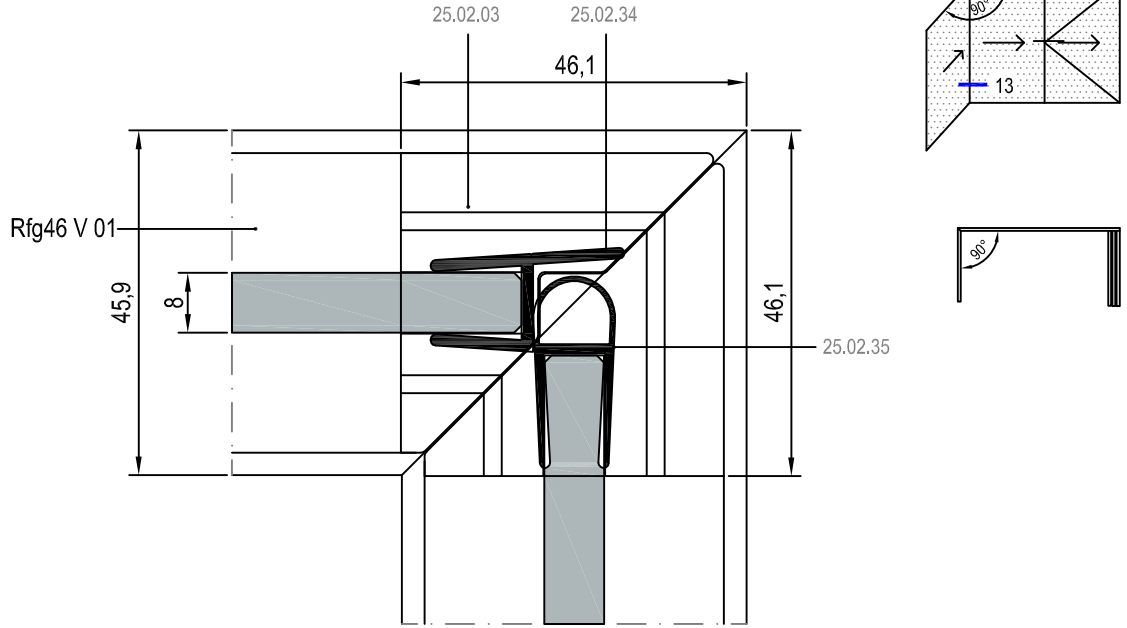

13 DETAYI
DETAIL

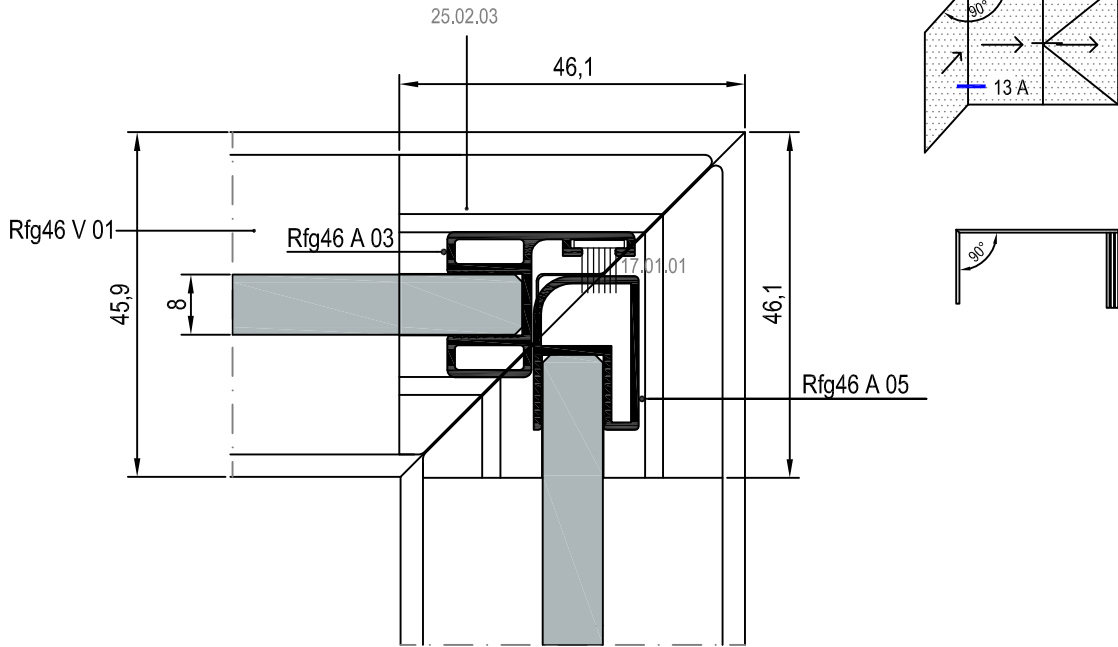

***Alternatif Alüminyum Cam Arası Çıtası. (90°)

13 A DETAYI
DETAIL

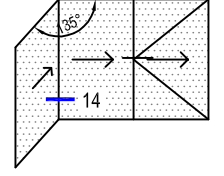
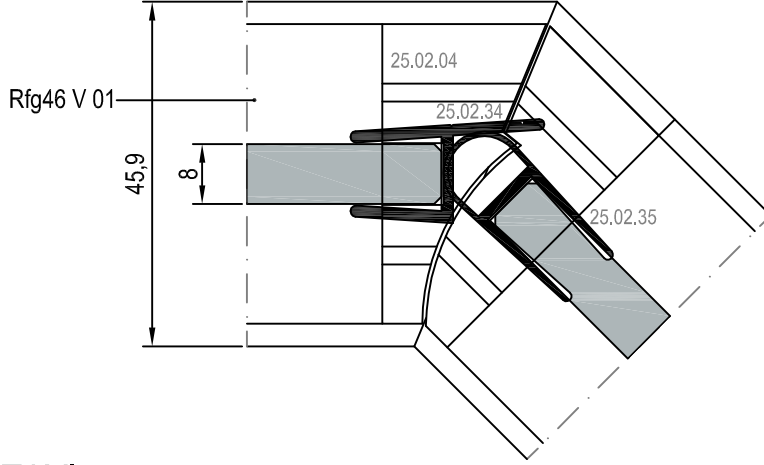

14 DETAYI
DETAIL

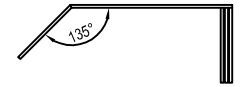
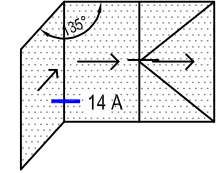
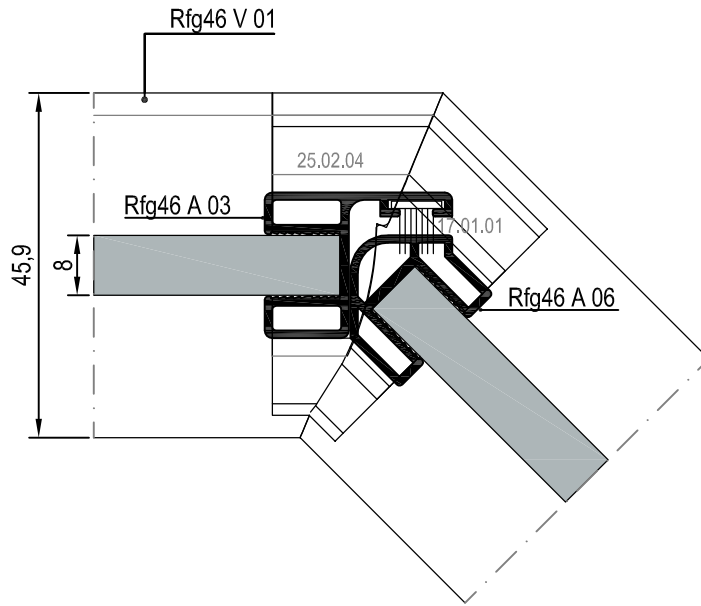

***Alternatif Alüminyum Cam Arası Çıtası. (45°)

14 A DETAYI
DETAIL

15 DETAYI
DETAIL

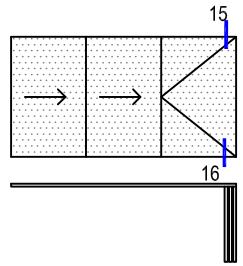
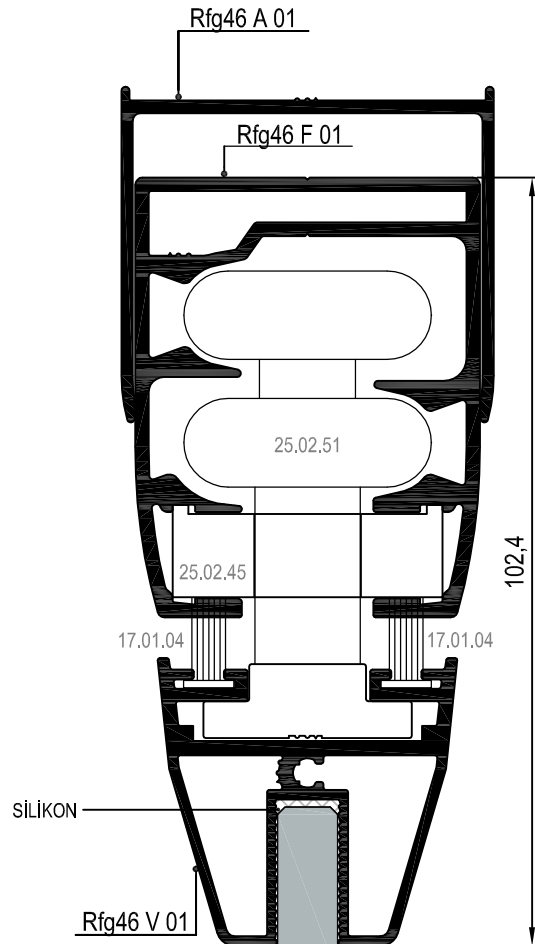

16 DETAYI
DETAIL

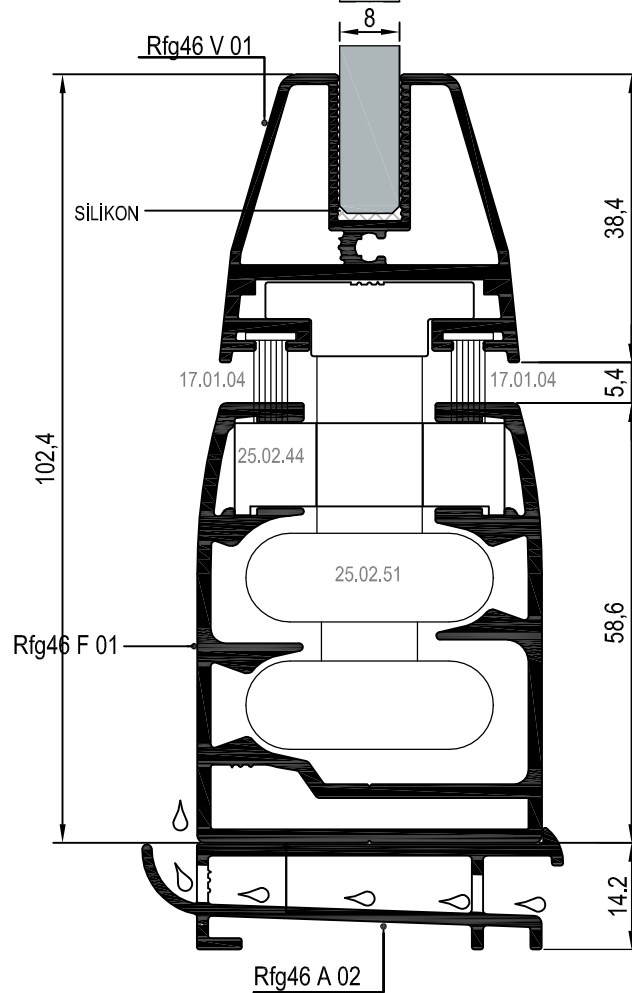

17 DETAYI
DETAIL

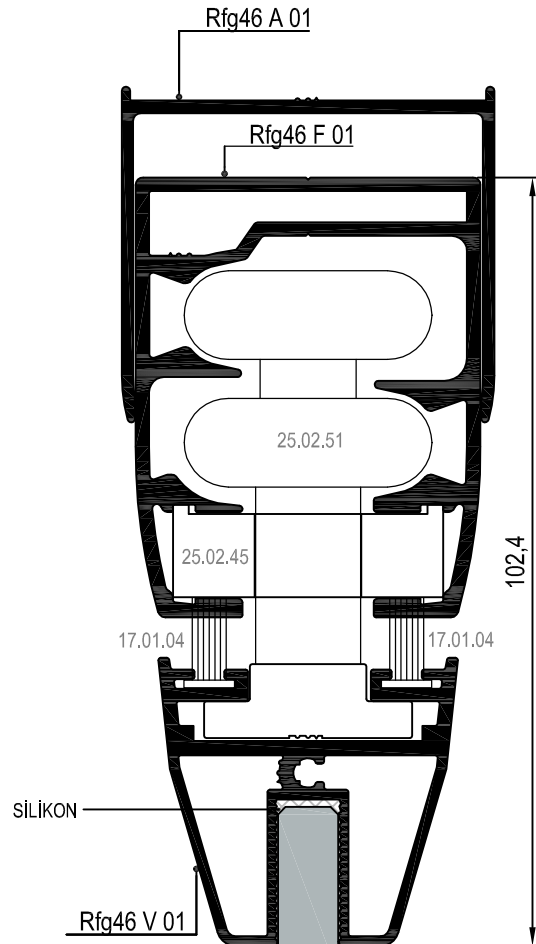

18 DETAYI
DETAIL

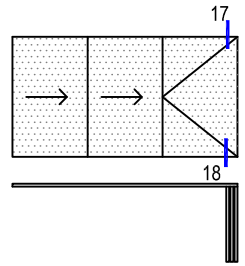
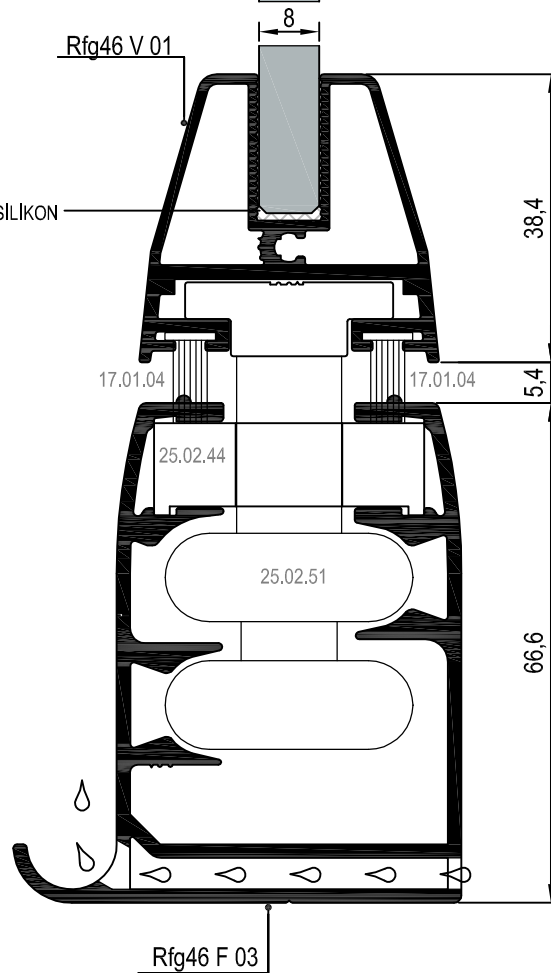

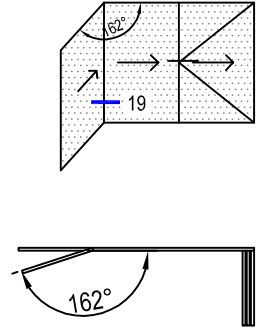
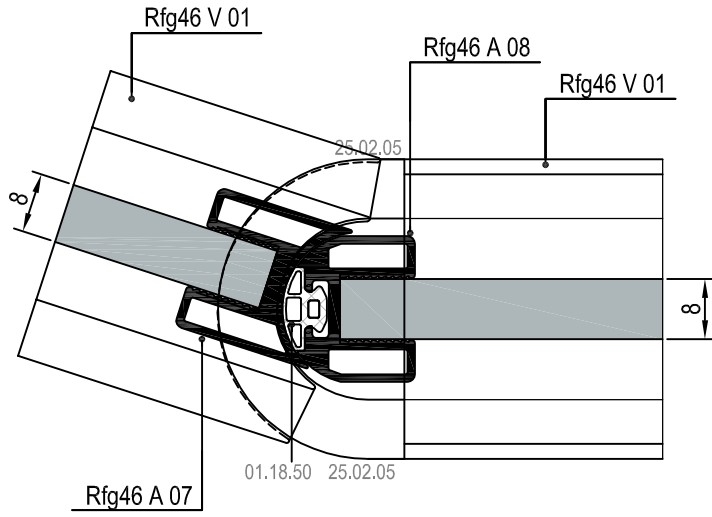

***Alternatif Alüminyum Cam Arası Çıtası. (162°-180°)

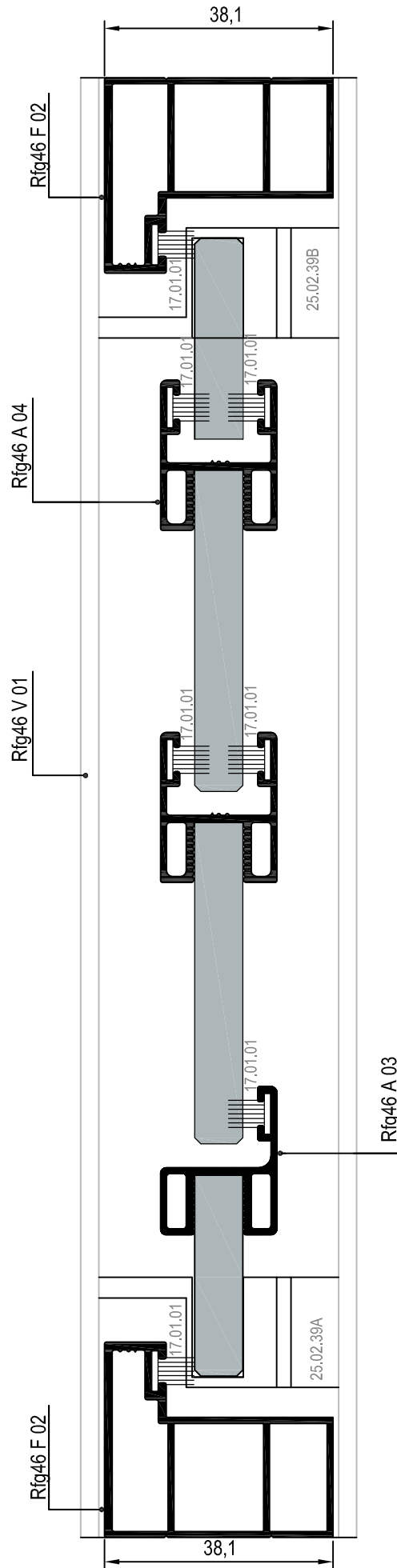

KERTME ÖLÇÜSÜ (YAN DİKME)

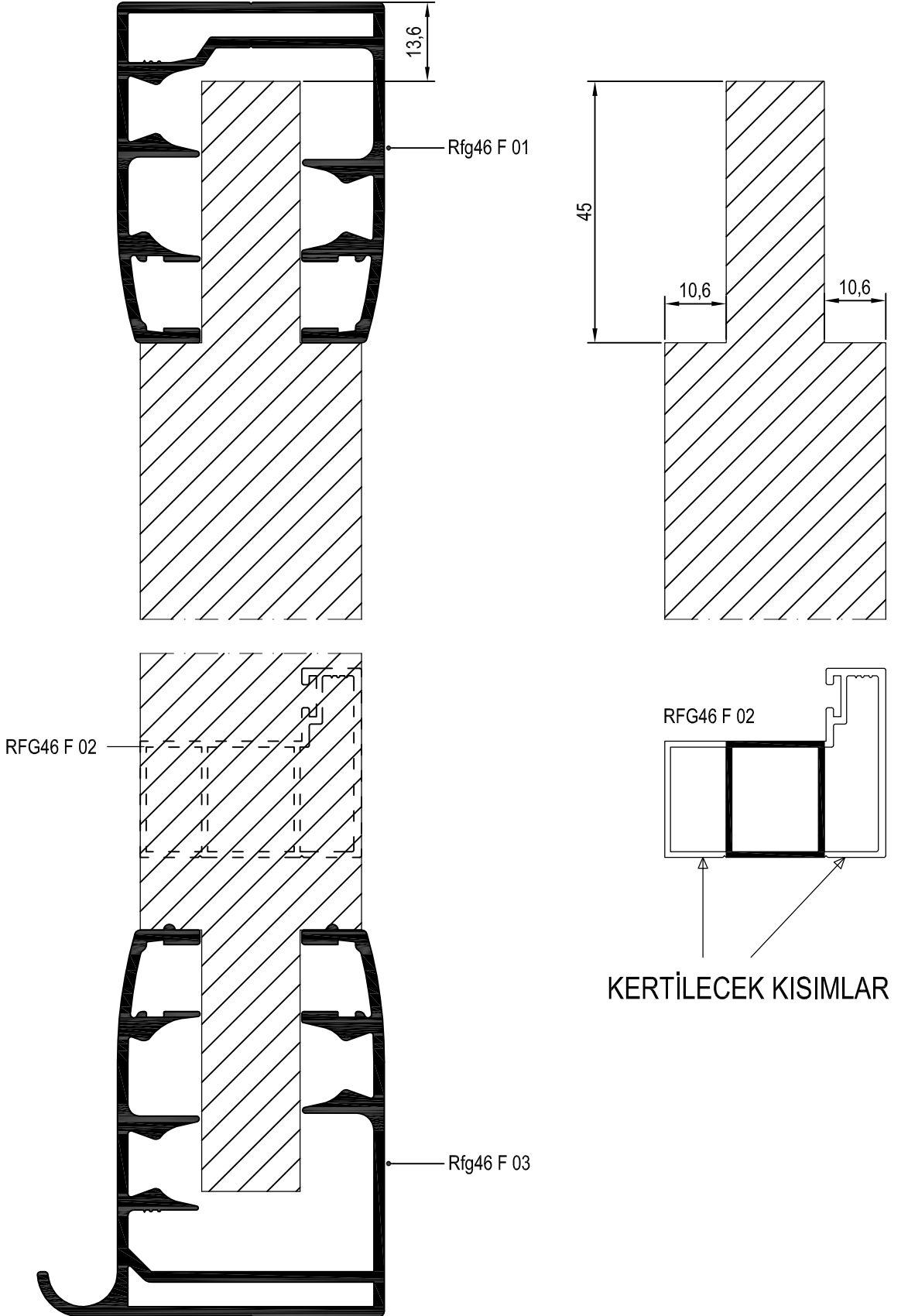

ÇIKIŞ AĞZI KERTME ÖLÇÜSÜ VE MESAFESİ (ÜST VE ALT KASA İÇİN)

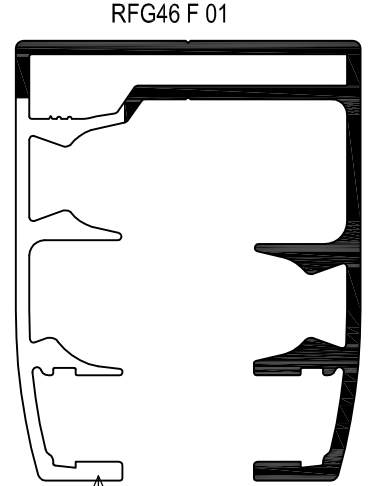
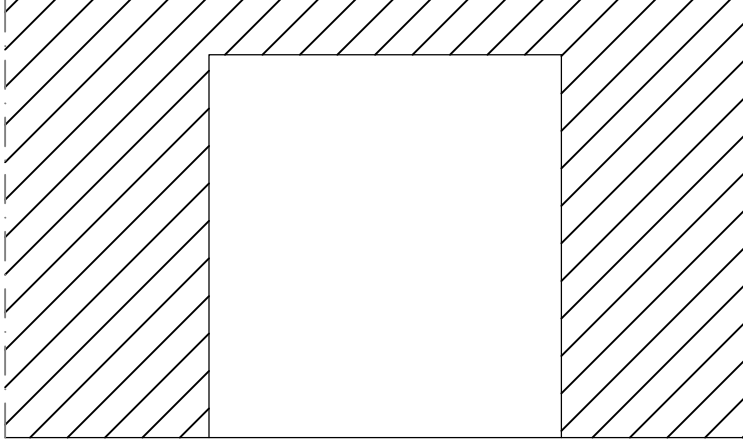

KERTİLECEK KISIM

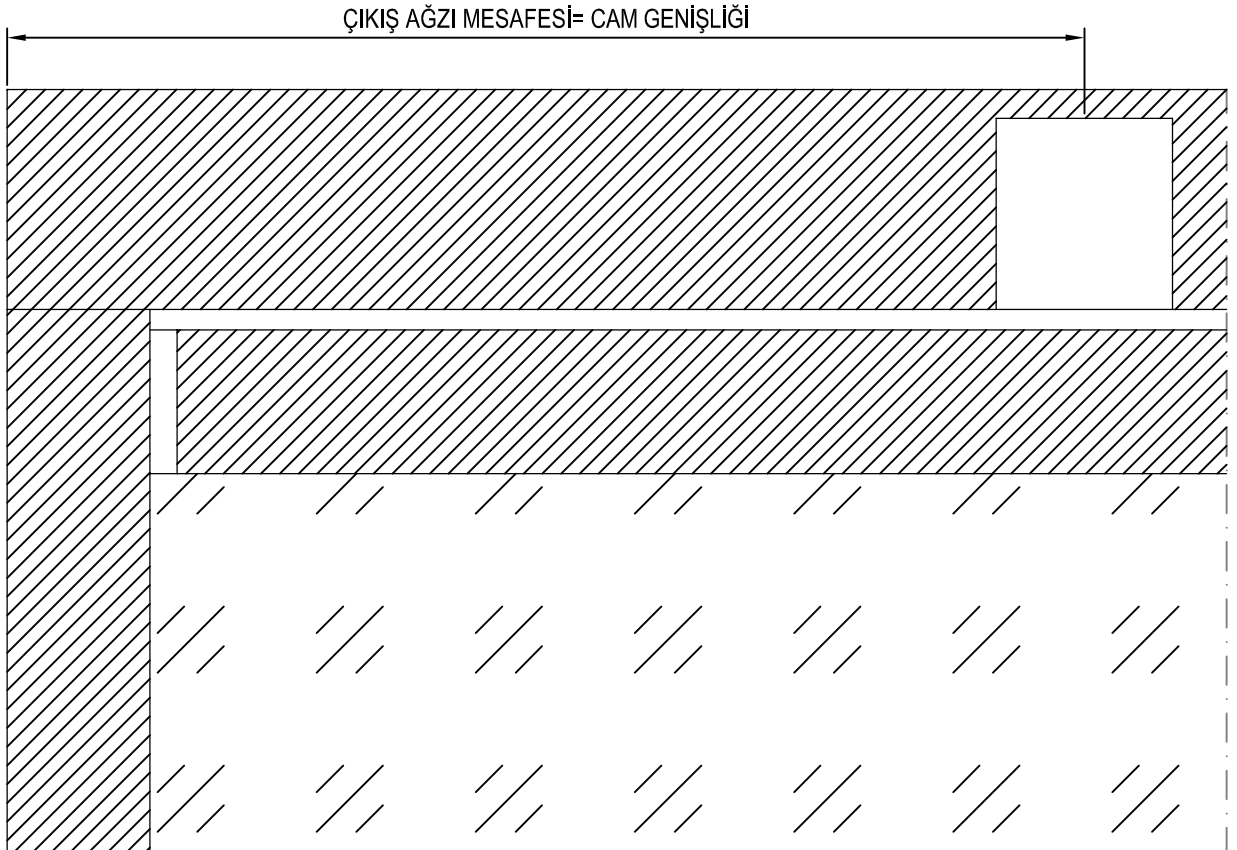

ÇIKIŞ AĞZI KERTME ÖLÇÜSÜ VE MESAFESİ (ALT KASA İÇİN)

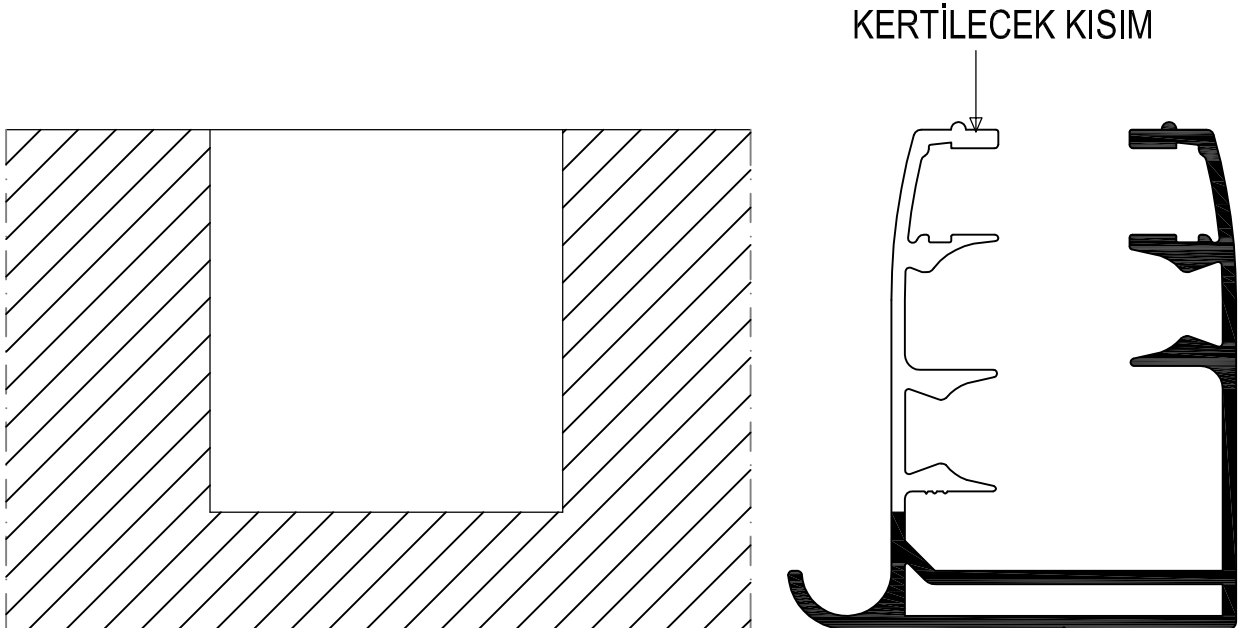
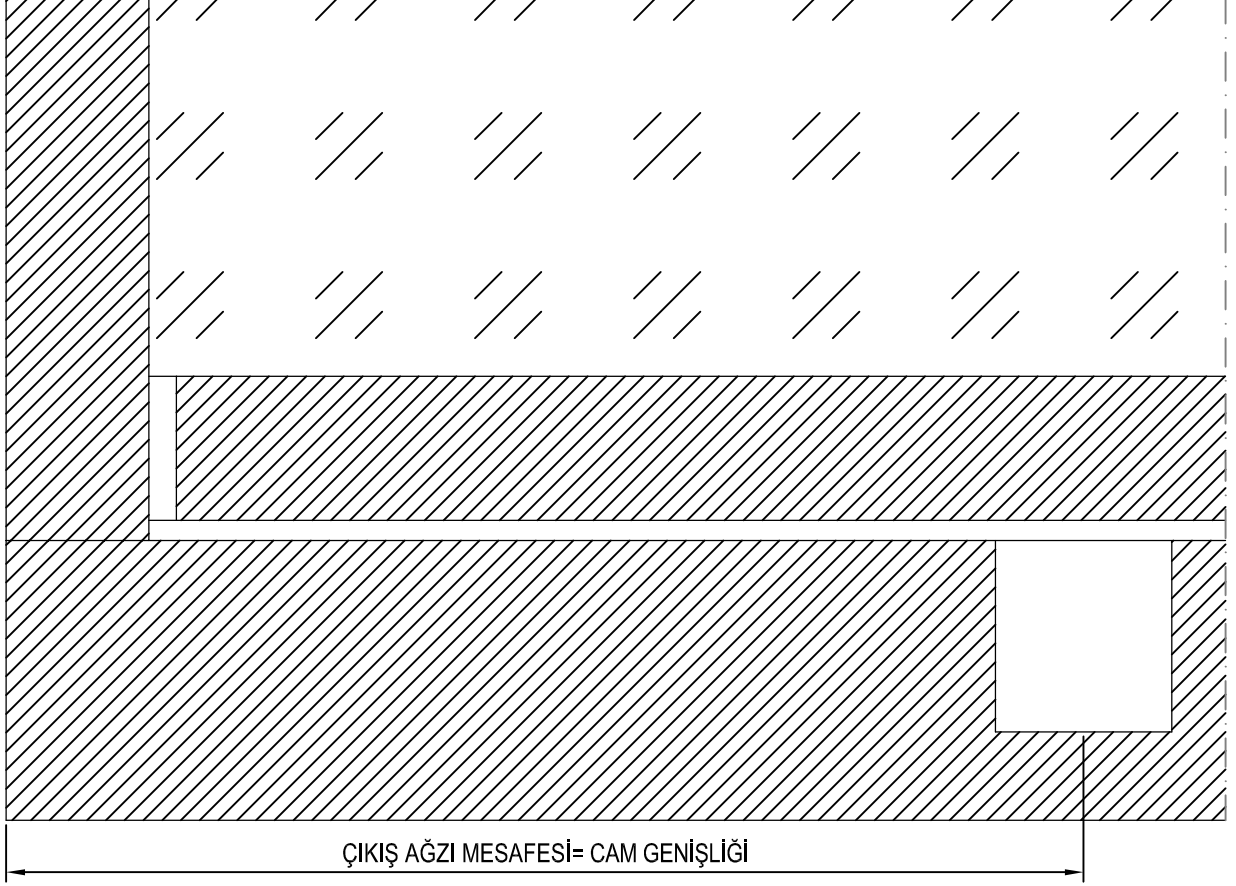

ÇIKIŞ AĞZI KERTME ÖLÇÜSÜ VE MESAFESİ (ALT KASALAR İÇİN)

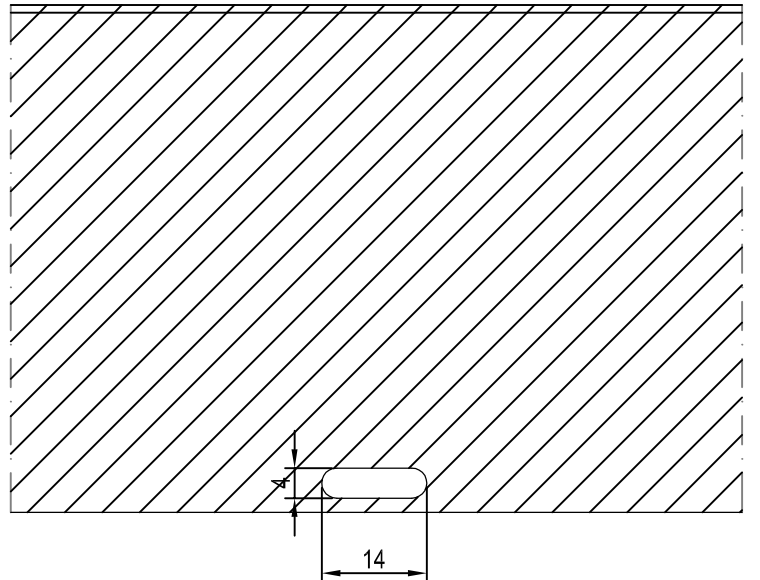
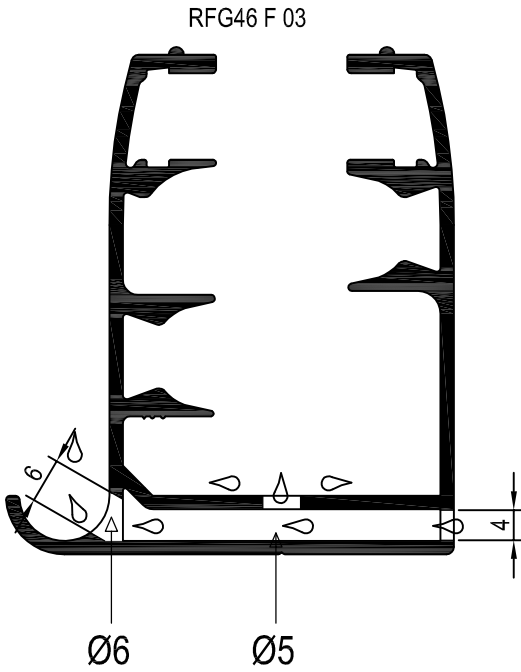
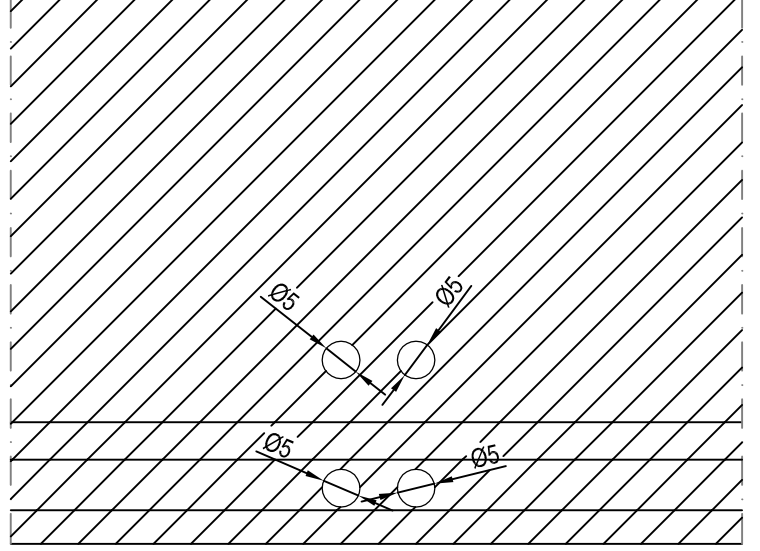
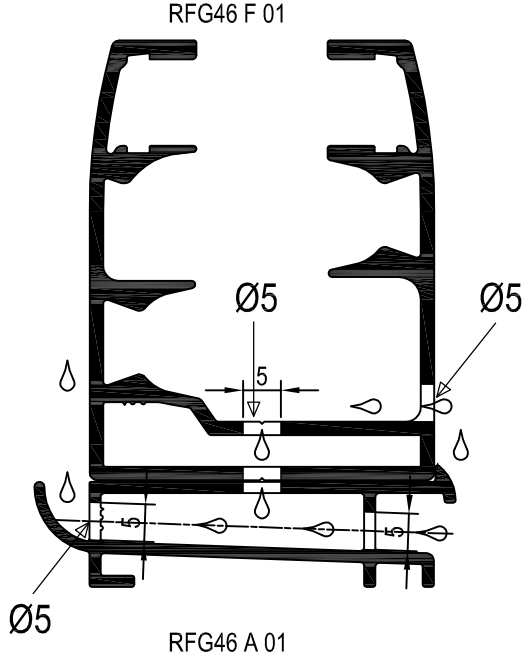

MİMARİ KATALOG

ARCHITECTURAL CATALOGUE

Alüminyum Kapı Pencere ve Giydirme Cephe Sistemleri
Aluminium Window Doors and Facade Systems



Rescara Sistem Detayları
Rescara System Details

RFG46

AKSESUARLAR

ACCESSORIES

01

02

03

04

05











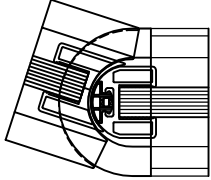

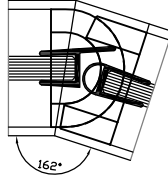
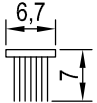
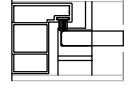

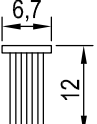
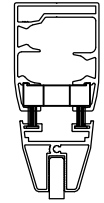

06

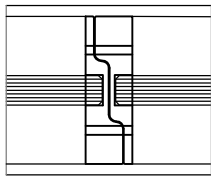
07

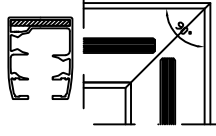
08

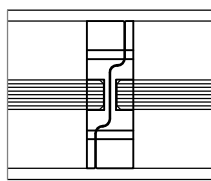

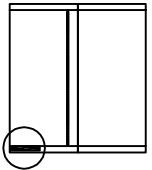
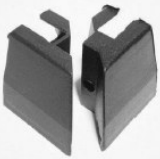
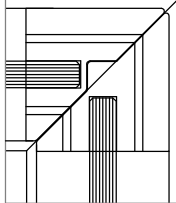

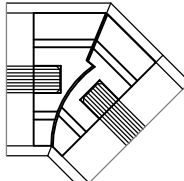
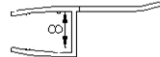
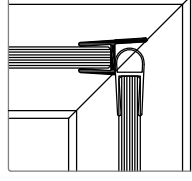





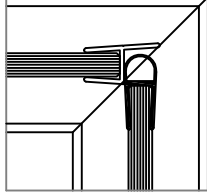

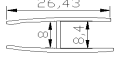
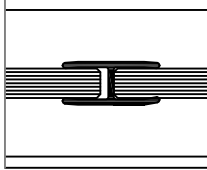

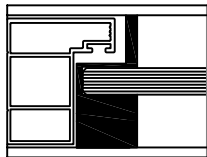
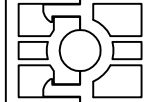
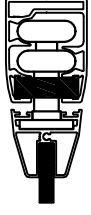

09

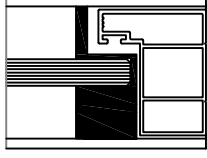
10

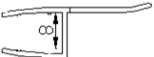
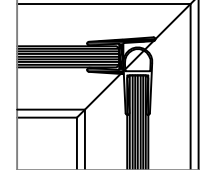
	<p>01.18.50 AÇILI DÖNÜŞ FITİLİ CORNER GASKET</p> <p>Malzeme / Material: EPDM Ağırlık / Weight: 60 gr/m Paket / Package: 250 m /15 kg</p>			<p>25.02.05 OVAL KAPAK (162 ~180) OVAL CAP (162 ~ 180)</p> <p>Malzeme / Material: PVC</p>	
	<p>17.01.01 KIL FITİL 670X700 BRUSH 670X700</p> <p>Malzeme / Material Polipropilen / Polypropylene Paket / Package : 275 mt</p>			<p>25.02.09 KİLİTLİ TEKER ROLLER WITH LOCKER</p> <p>Malzeme / Material: PVC</p>	
	<p>17.01.04 KIL FITİL 670X1200 BRUSH 670X1200</p> <p>Malzeme / Material Polipropilen / Polypropylene Paket / Package : 275 mt</p>			<p>25.02.10 DÜZ TEKER SIMPLE ROLLER</p> <p>Malzeme / Material: PVC</p>	
	<p>25.02.02A ARA KAPAK (SOL) MIDDLE CAP (LEFT)</p> <p>Malzeme / Material: PVC</p>			<p>25.02.17 MAFSALLI GÖNYE CORNER BRACKET</p>	
	<p>25.02.02B ARA KAPAK (SAĞ) MIDDLE CAP (RIGHT)</p> <p>Malzeme / Material: PVC</p>			<p>25.02.31 STOPLAMA VENT HOLDER</p> <p>Malzeme / Material: PVC</p>	
	<p>25.02.03 90° KAPAK CAP (90°)</p> <p>Malzeme / Material: PVC</p>			<p>25.02.33 İP CHAIN</p>	
	<p>25.02.04 135° KAPAK CAP (135°)</p> <p>Malzeme / Material: PVC</p>			<p>25.02.34 YALITIM CAM FITİLİ GLASS GASKET (250 cm)</p>	

ZEMİN VE 1.KATLARDA KULLANILMALIDIR.MAKSİMUM DOĞRAMA YÜKSEKLİĞİ 1,6 MDİR.

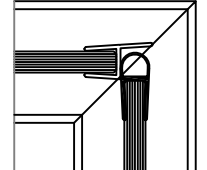
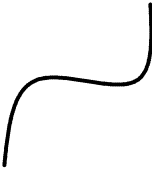
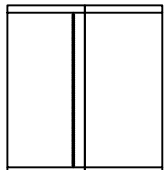
ZEMİN VE 1.KATLARDA KULLANILMALIDIR.MAKSİMUM DOĞRAMA YÜKSEKLİĞİ 1,6 MDİR.

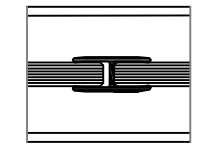
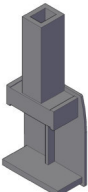
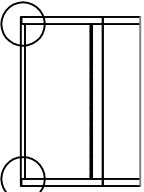
	25.02.35 YALITIM CAM FİTİLİ GLASS GASKET (250 cm)			25.02.44 FREN - ALT BRAKE (BOTTOM) Malzeme / Material: PVC-METAL BAĞLANTILI	
	25.02.36 YALITIM CAM FİTİLİ GLASS GASKET (250 cm)			25.02.45 FREN - ÜST BRAKE (UPPER) Malzeme / Material: PVC-METAL BAĞLANTILI	
	25.02.39A DİKME KAPAĞI (ALT) FINISH CAP (DOWN) Malzeme / Material: PVC			25.02.46 SABİT MENTEŞE FIX HINGE Malzeme / Material: PVC	
	25.02.39B DİKME KAPAĞI (ÜST) FINISH CAP (UP) Malzeme / Material: PVC			ÖNERİLİR - RECOMMENDED 25.02.50 LÜKS KİLİTLİ METAL TEKER LUX ROLLER WITH LOCKER Malzeme / Material: Alüminyum Aluminium	
	25.02.41 YALITIM CAM FİTİLİ GLASS GASKET (400 cm)			ÖNERİLİR - RECOMMENDED 25.02.51 LÜKS DÜZ TEKER LUX SIMPLE ROLLER Malzeme / Material: Alüminyum Aluminium	
	25.02.42 YALITIM CAM FİTİLİ GLASS GASKET (400 cm)			25.02.52 ZİNCİR CHAIN	
	25.02.43 YALITIM CAM FİTİLİ GLASS GASKET (400 cm)			25.02.61 YAN KAPAK (Rfg46 F 01 ile) SIDE CAP (For Rfg46 F 01) Malzeme / Material: PVC	

	25.02.62 YALITIM CAM FİTİLİ GLASS GASKET 90°			25.02.78 LÜKS BOYNUZ LUX HORN Malzeme / Material: PVC (25.02.77 ve 79 ile) (With 25.02.77 and 79)	
	25.02.63 YALITIM CAM FİTİLİ GLASS GASKET 135°			25.02.79 LÜKS KİLİT LUX LOCK Malzeme / Material: PVC (25.02.77 ve 78 ile) (With 25.02.77 and 78)	
	25.02.64 "T" STOPLAMA PARÇASI VENT HOLDER "T" PIECE			25.02.80 YAN KAPAK (Rfg46 F 03 ile) SIDE CAP (For Rfg46 F 03) Malzeme / Material: PVC	
	25.02.73 KROM KULP CROM HOLDER			25.02.81 BASİT KİLİT LOCK	
	25.02.75 FREN - ALT BRAKE (BOTTOM) Malzeme / Material: PVC-EKO			25.02.82 3'LÜ FREN (PİMLE KULLANILIR) TRIPPLE BRAKE WITH PIN	
	25.02.76 FREN - ÜST BRAKE (UPPER) Malzeme / Material: PVC-EKO			25.02.83 5'Lİ FREN (PİMLE KULLANILIR) BRAKE WITH PIN	
	25.02.77 LÜKS ÇIKIŞ AĞZI LUX OUTLET CAP Malzeme / Material: PVC (25.02.78 ve 79 ile) (With 25.02.78 and 79)			25.02.84 7'Lİ FREN (PİMLE KULLANILIR) BRAKE WITH PIN	

	25.02.85 8'Lİ FREN (PİMLE KULLANILIR) BRAKE WITH PIN			25.02.90 EMNİYETLİ KİLİT SAFETY LOCK	
	25.02.86A PİMLİ FREN MENTEŞE (UZUN) BRAKE HINGE WITH PIN (LONG)			25.02.91 STOPLAMA STOPER	
	25.02.86B PİMLİ FREN MENTEŞE (KISA) BRAKE HINGE WITH PIN (SHORT)				
	25.02.87A SAĞ KISA BOYNUZ SHORT HORN (RIGHT) Max. Doğrama Ölçüsü Max. Window Dimension H:1200mm L:300 mm				
	25.02.87B SOL KISA BOYNUZ SHORT HORN (LEFT) Max. Doğrama Ölçüsü Max. Window Dimension H:1200mm L:300 mm				
	25.02.88 ALT 8'Lİ FREN BRAKE BOTTOM				
	25.02.89 ÜST 8'Lİ FREN BRAKE UPPER				